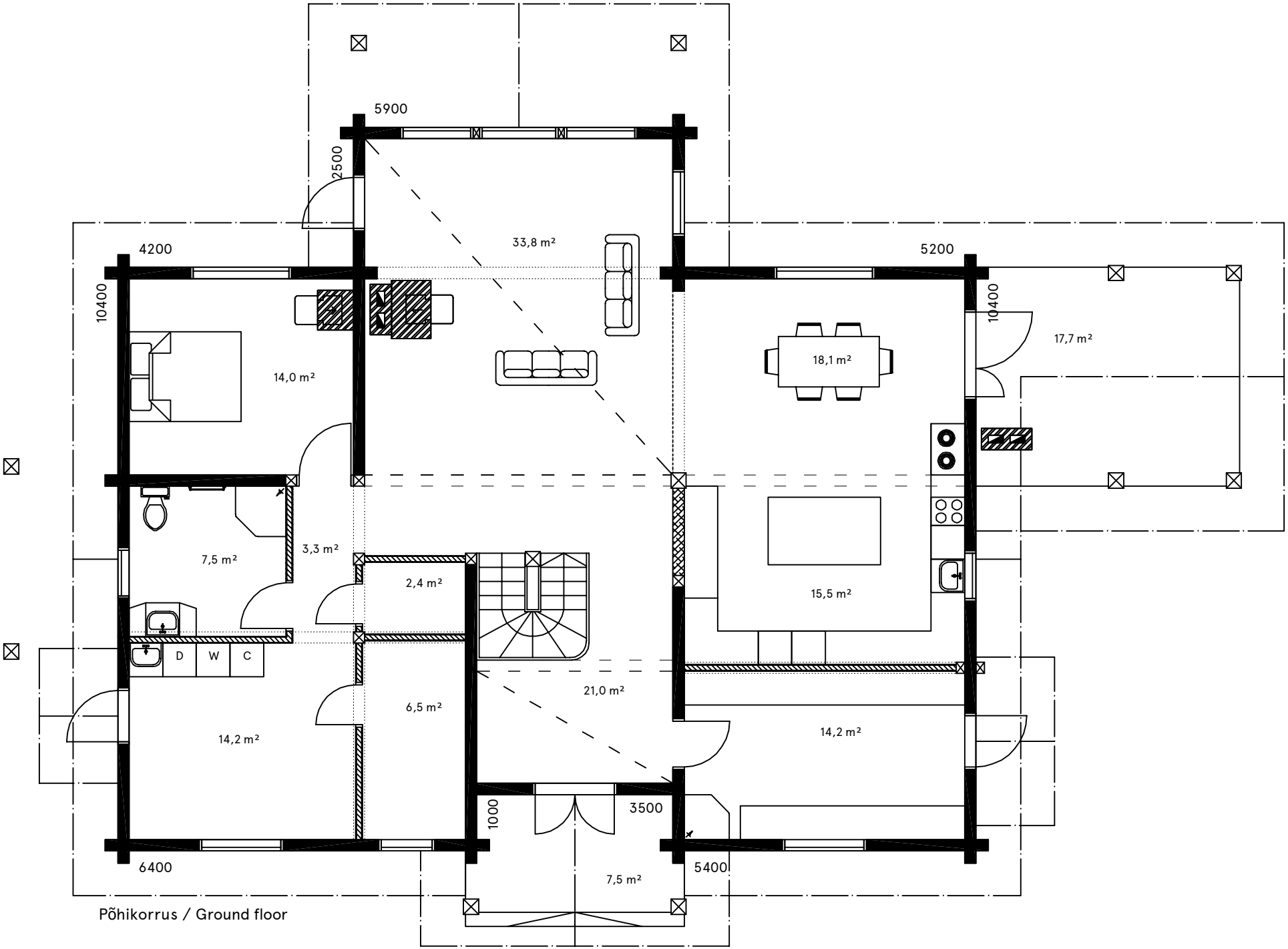

Põhikorrus / Ground floor

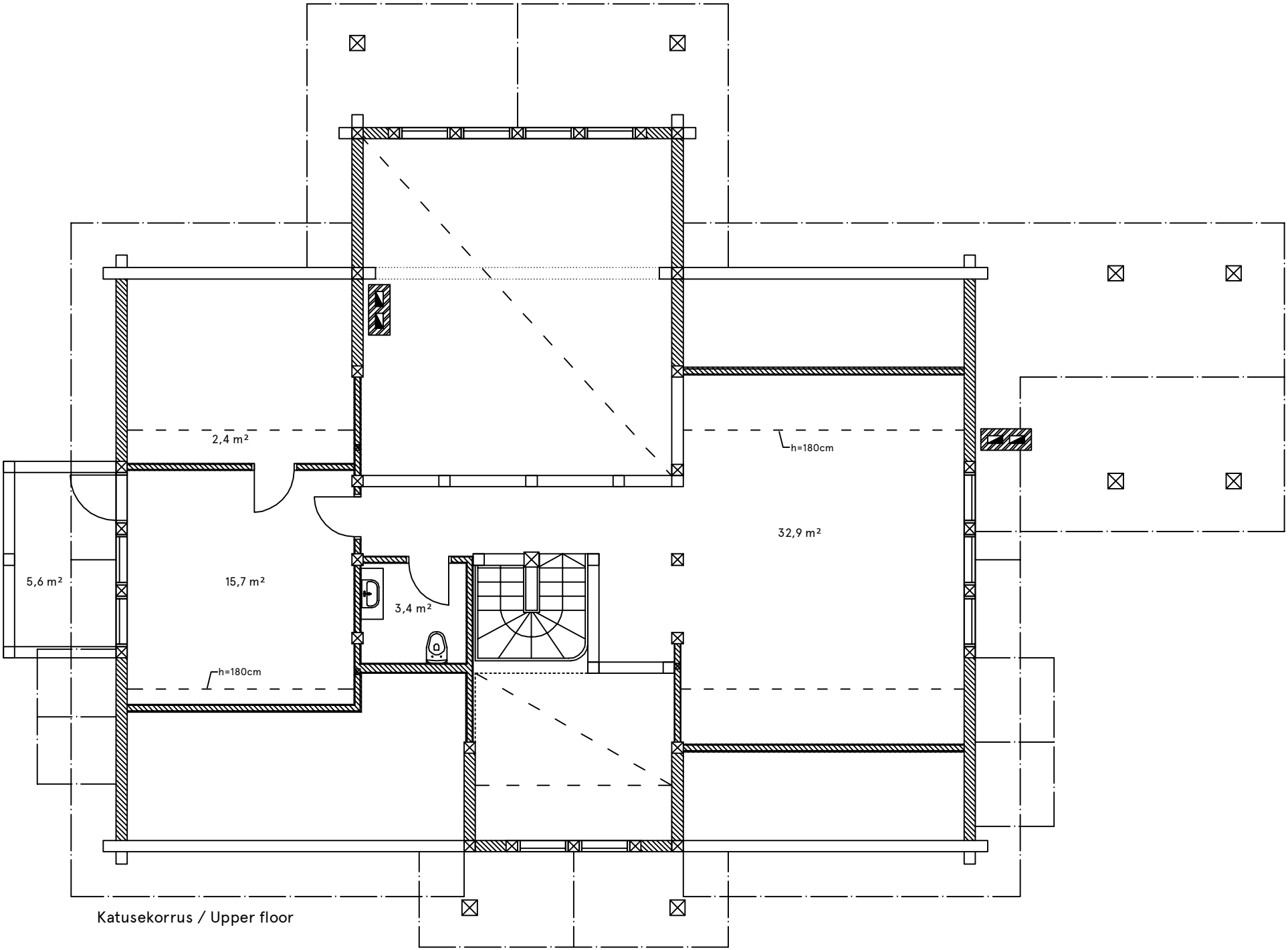

Katusekorrus / Upper floor